

This survey is made for House Location purposes only, and is not to be used for determining property lines or for location or placing additional improvements. The existence of property corner markers is not guaranteed by this survey.

Job No. PG-4772

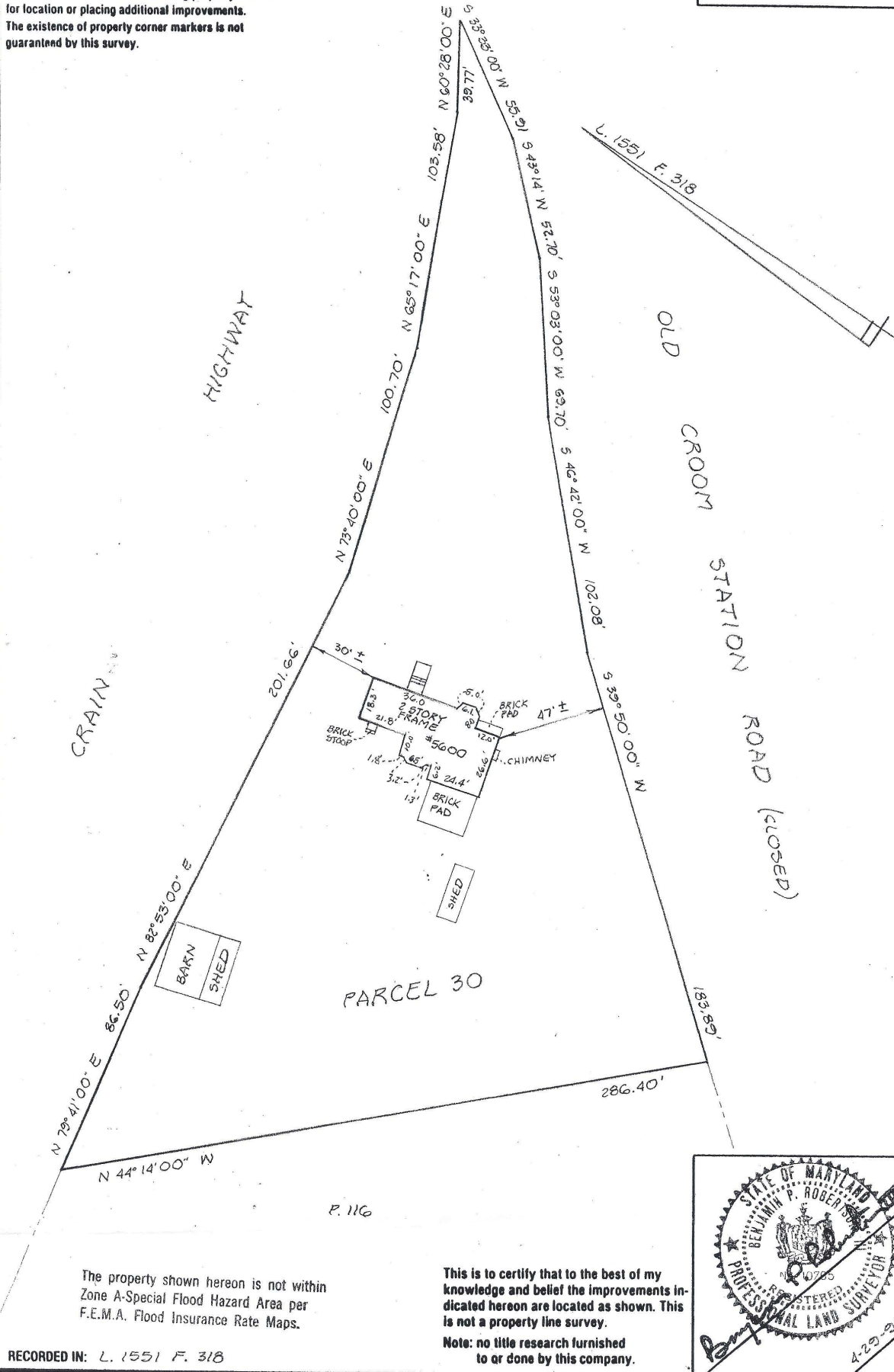

The property shown hereon is not within Zone A-Special Flood Hazard Area per F.E.M.A. Flood Insurance Rate Maps.

This is to certify that to the best of my knowledge and belief the improvements indicated hereon are located as shown. This is not a property line survey.
 Note: no title research furnished to or done by this company.

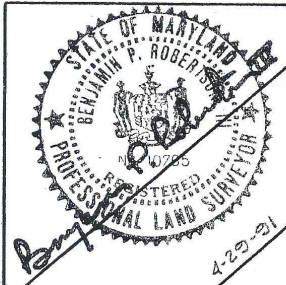

RECORDED IN: L. 1551 F. 318

HOUSE LOCATION	
PARCEL 130 TAX MAP 101	
LIBER 1551 FOLIO 318	
PRINCE GEORGE'S COUNTY, MARYLAND	
For: PETER HERRING	Scale: 1"=30'

RDA
 REAL ESTATE DEVELOPMENT TECHNOLOGY ASSOCIATES INC.
 ENGINEERS • LAND PLANNERS • LAND SURVEYORS
 15207A MARLBORO PIKE • FORD OFFICE BUILDING
 UPPER MARLBORO, MARYLAND 20772
 PHONE (301) 627-3100