

JOHN HOWARD McCELLAN
SURVEYING • ENGINEERING
 CHAMBERSBURG - WAYNESBORO
 PENNSYLVANIA

Area	84.09 Ac.
Scale	1" = 200'
Surveyed	17 Nov. 1973
Drawn	M. Foster
Checked	[Signature]
File	[Signature]



SURVEY OF LAND
 situate in
 HAMILTON TOWNSHIP
 ADAMS COUNTY, PA.
 for
CHARLES A. WARNER
 and
UNDINE B. WARNER
 his wife

24.757 AC TOTAL
 W/ ADDITION

for my E.L. McCleat 141/297 141/297
 in my E.L. McCleat 141/297 141/297
 Glanville Pulp Co.

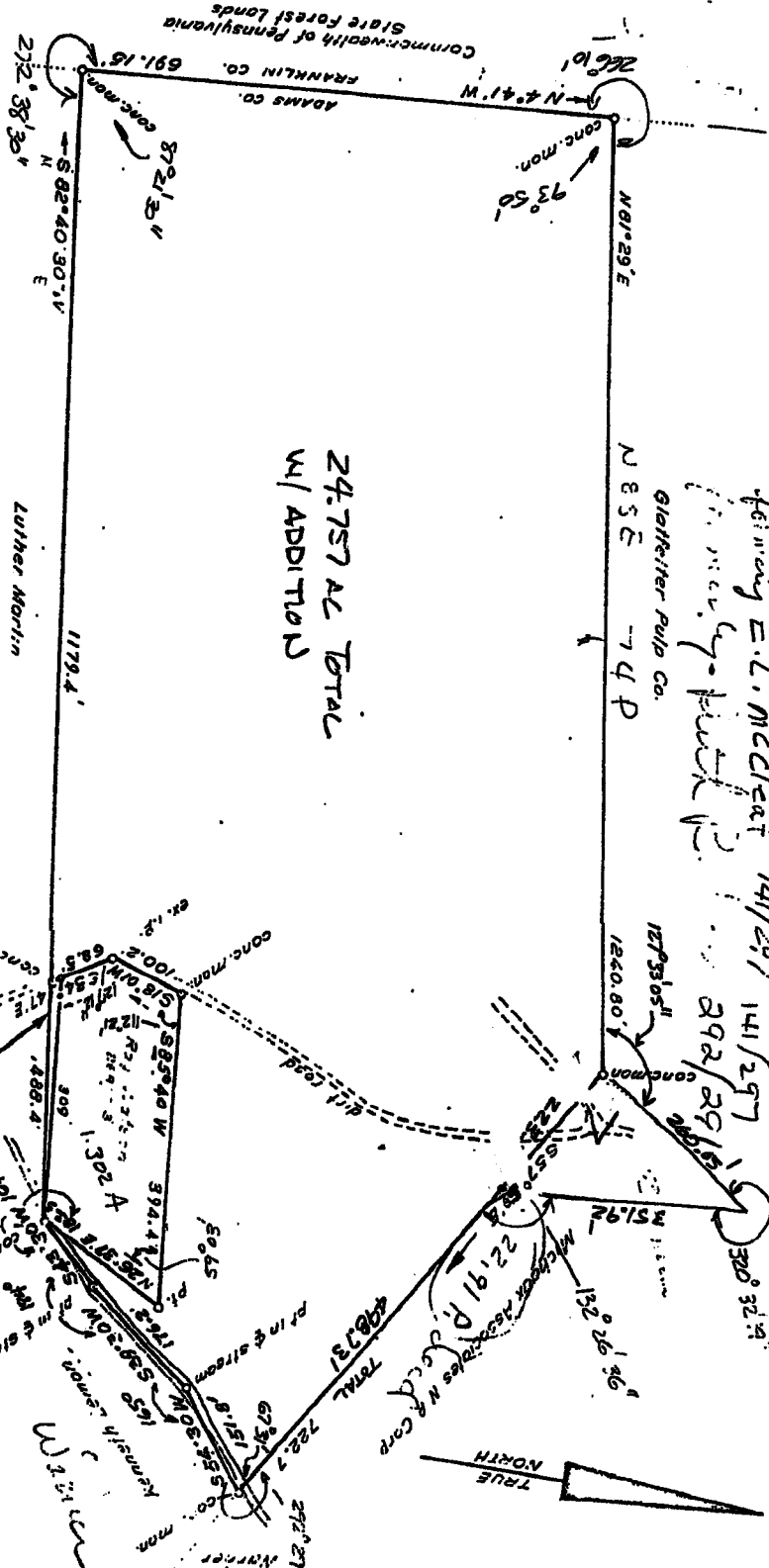

55 S. [unclear]

NOT TO SCALE

Ray C. Watson

TRUE NORTH

TOTAL 420.231

22.91 P
 McCleat Associates N & Corp
 131 20 146
 351.92
 320 32.92