

N/F COMMONWEALTH OF PENNSYLVANIA MICHAUK STATE FOREST

N/F COMMONWEALTH OF PENNSYLVANIA MICHAUK STATE FOREST

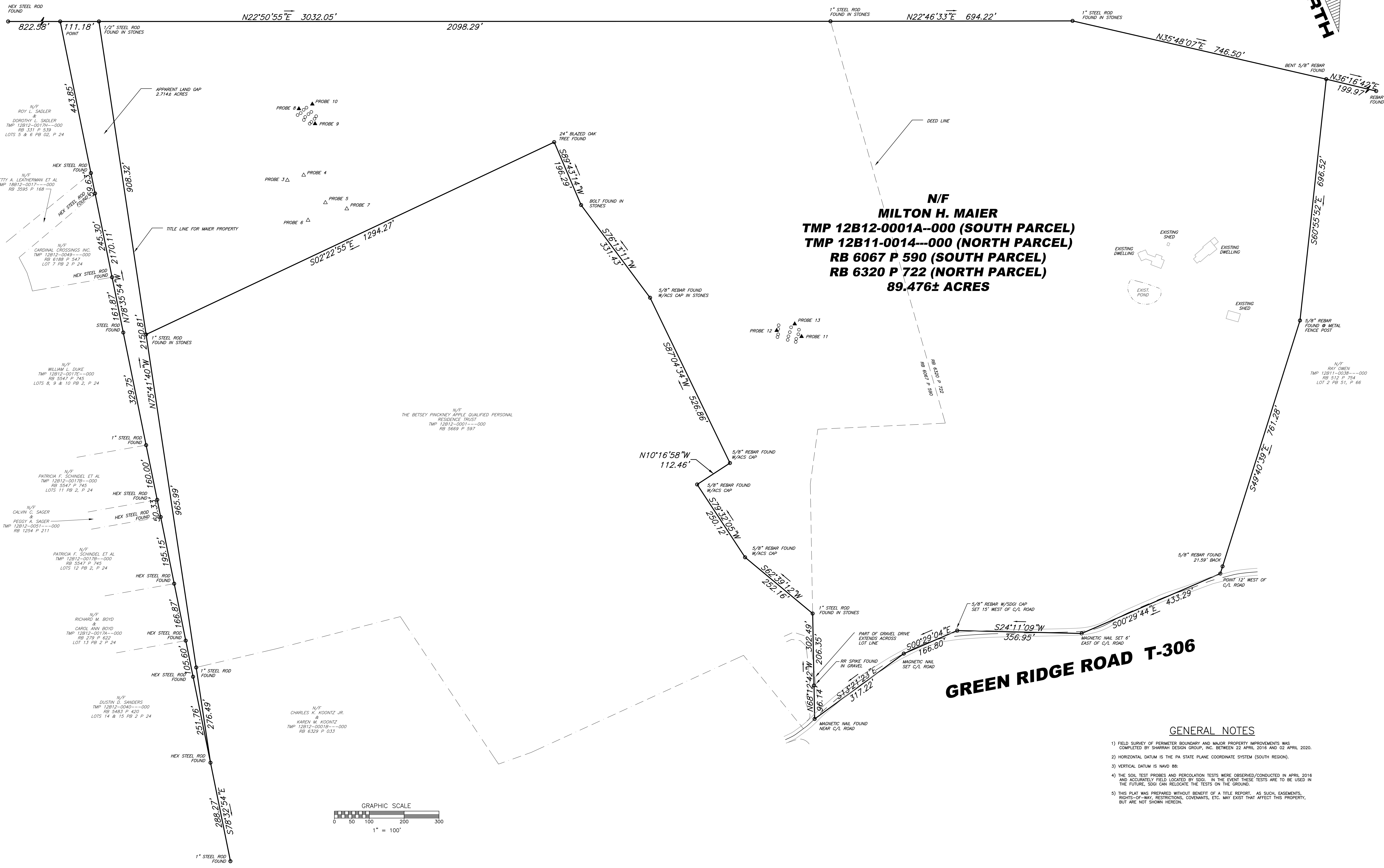
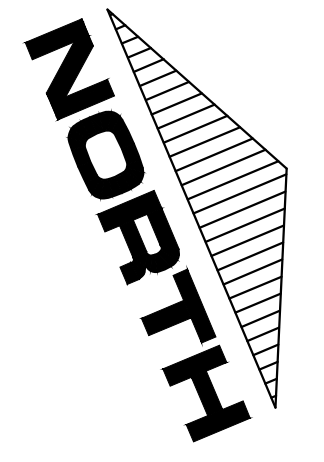

**N/F MILTON H. MAIER**  
**TMP 12B12-0001A-000 (SOUTH PARCEL)**  
**TMP 12B11-0014-000 (NORTH PARCEL)**  
**RB 6067 P 590 (SOUTH PARCEL)**  
**RB 6320 P 722 (NORTH PARCEL)**  
**89.476± ACRES**

**GREEN RIDGE ROAD T-306**

**GENERAL NOTES**

- 1) FIELD SURVEY OF PERIMETER BOUNDARY AND MAJOR PROPERTY IMPROVEMENTS WAS COMPLETED BY SHARRAH DESIGN GROUP, INC. BETWEEN 22 APRIL 2016 AND 02 APRIL 2020.
- 2) HORIZONTAL DATUM IS THE PA STATE PLANE COORDINATE SYSTEM (SOUTH REGION).
- 3) VERTICAL DATUM IS NAVD 88.
- 4) THE SOIL TEST PROBES AND PERCOLATION TESTS WERE OBSERVED/CONDUCTED IN APRIL 2016 AND ACCURATELY FIELD LOCATED BY SDGI. IN THE EVENT THESE TESTS ARE TO BE USED IN THE FUTURE, SDGI CAN RELOCATE THE TESTS ON THE GROUND.
- 5) THIS PLAT WAS PREPARED WITHOUT BENEFIT OF A TITLE REPORT. AS SUCH, EASEMENTS, RIGHTS-OF-WAY, RESTRICTIONS, COVENANTS, ETC. MAY EXIST THAT AFFECT THIS PROPERTY, BUT ARE NOT SHOWN HEREON.

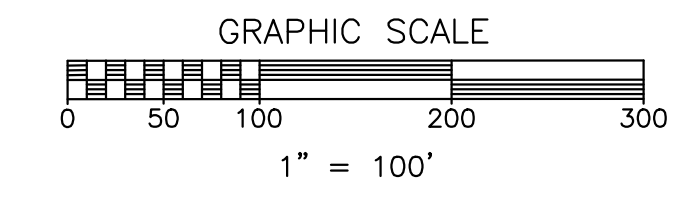

PLAT CHECKED 04-02-2020 RAS

**Sharrah Design Group, Inc.**  
Land Surveying & Design

20 Chambersburg Street  
Gettysburg, PA 17325  
Phone: (717) 334-5400  
Fax: (717) 334-0922

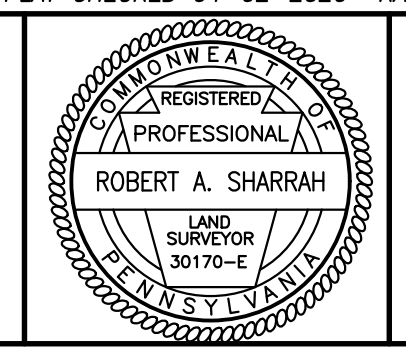

REVISIONS		XREFS
NO.	DATE	

**811** Know what's below.  
Call before you dig.

PENNSYLVANIA ACT 207 (1740) AS AMENDED BY PENNSYLVANIA ACT 121 (2009) REQUIRES AN 811 CALL BEFORE ANY EXCAVATION OR DRILLING. FAILURE TO CALL BEFORE ANY EXCAVATION OR DRILLING IS A VIOLATION OF THE ACT AND MAY RESULT IN CIVIL PENALTIES AND CRIMINAL CHARGES.

PLAN PREPARATION	
DRAWN BY: RAS	DATE: 17 MARCH 2020
DESIGNED BY: RAS	FILE NO.: 1605
CHECKED BY: RAS	DWG NO.: EX01-1605

**BOUNDARY SURVEY PLAT**

**MILTON H. MAIER**

IMPROVED MOUNTAIN PROPERTY  
FRANKLIN TOWNSHIP ~ ADAMS COUNTY ~ PENNSYLVANIA

SCALE  
1"=100'

SHEET NO.  
**1 of 1**